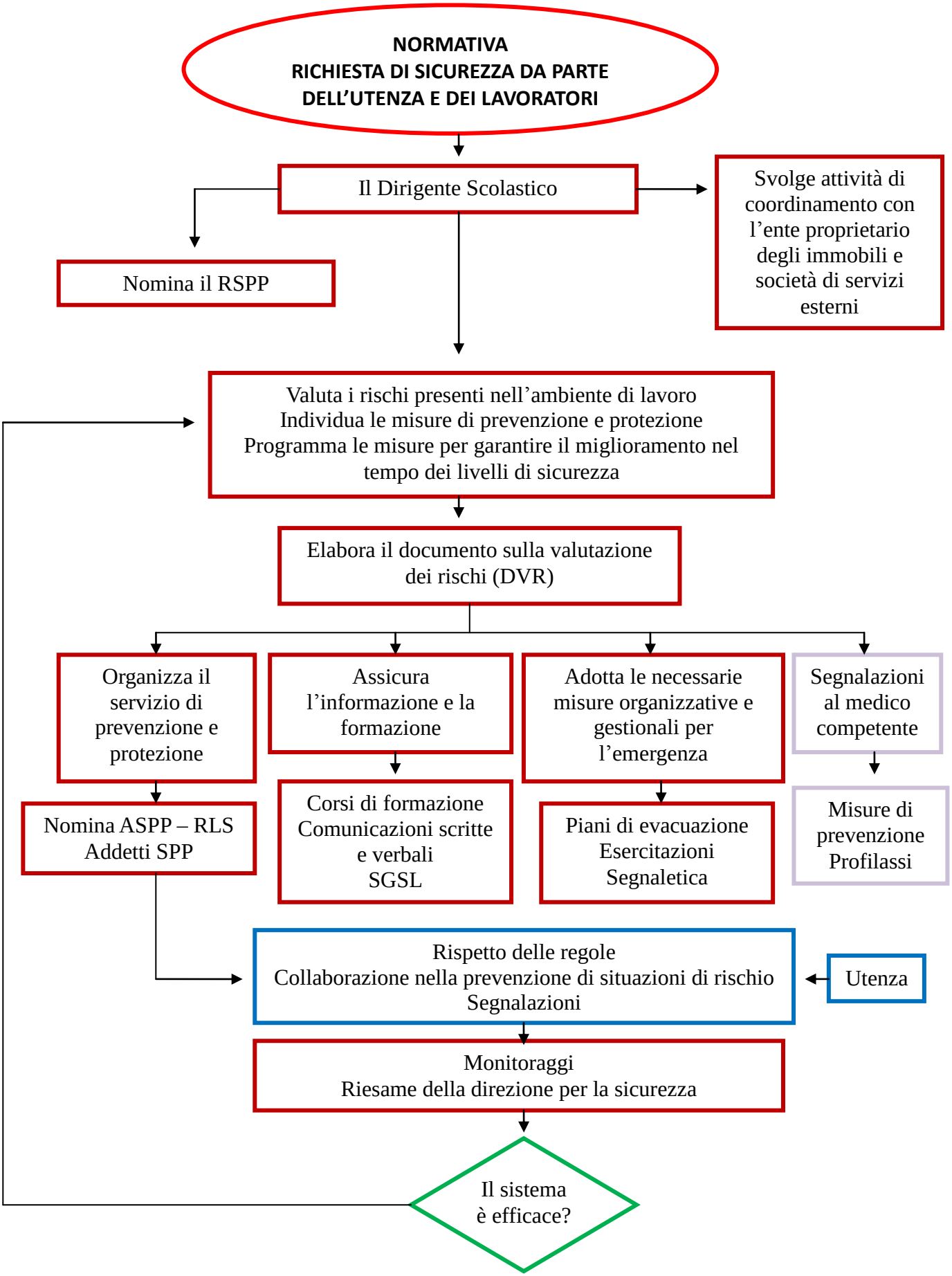PROCESSO DI GESTIONE DELLA SICUREZZA